



Studio Tecnico
Perito Edile GIOVANNI GIANETTI
Via Pier Capponi n° 83, 56030 Soiana (PI) - Tel. e fax 0587/ 653298

PROGRAMMA AZIENDALE PLURIENNALE DI MIGLIORAMENTO
AGRICOLO AMBIENTALE

PALMIERI FRANCESCO
Via Lemmi, 14 - C. 056508
56030 SOIANA (PI) (PS/A)
Partita I.V.A. 0071849 050 1
c.f. PLM FNC 60P19 A183K

Palmeri Francesco

PROGETTISTA E DD.LL. : P. Edile GIOVANNI GIANETTI

TAV. n. :

OGGETTO TAVOLA:
PIANTE E SICUREZZA COPERTURA MAGAZZINO



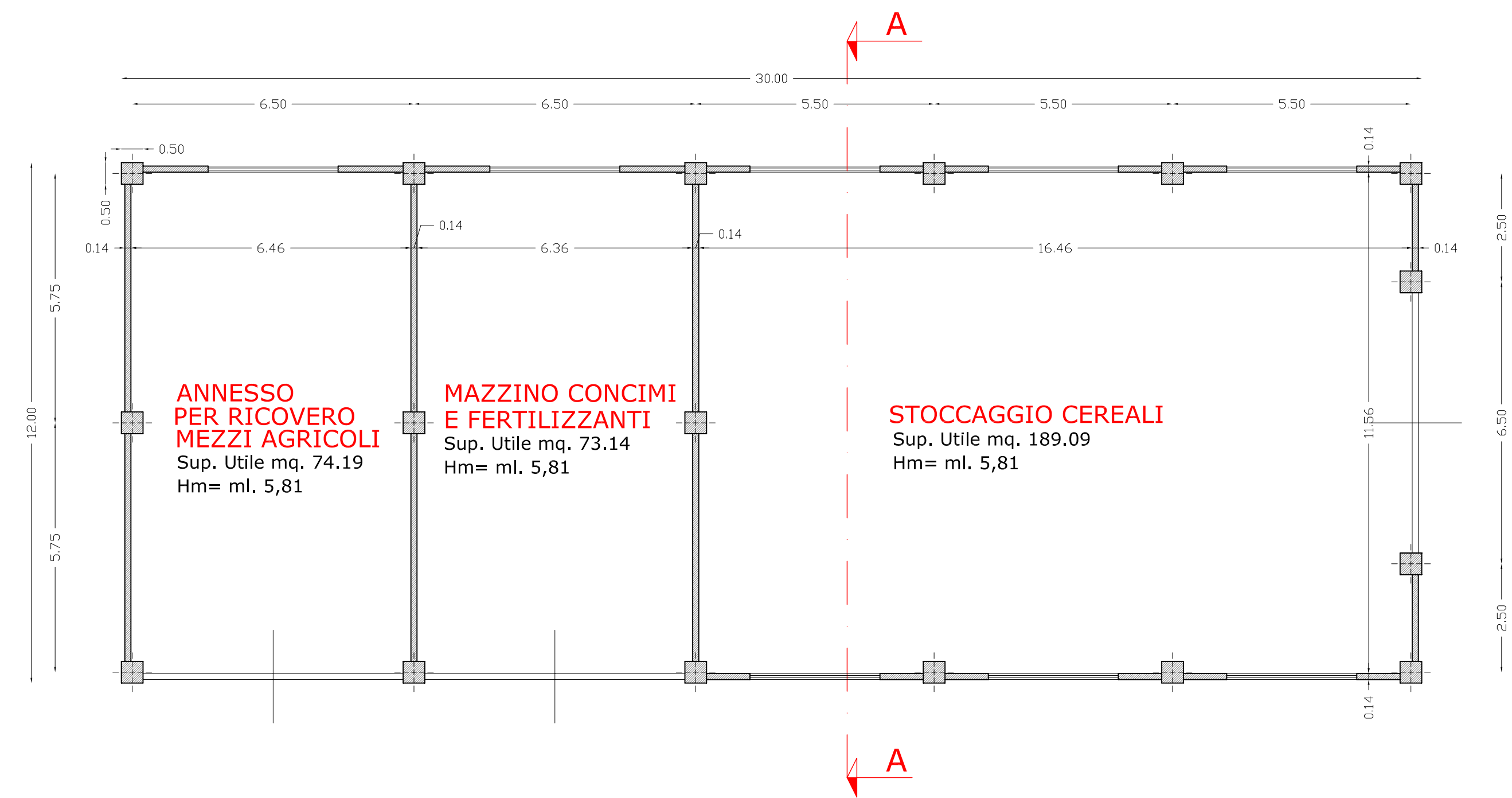

8
Scala 1 : 100

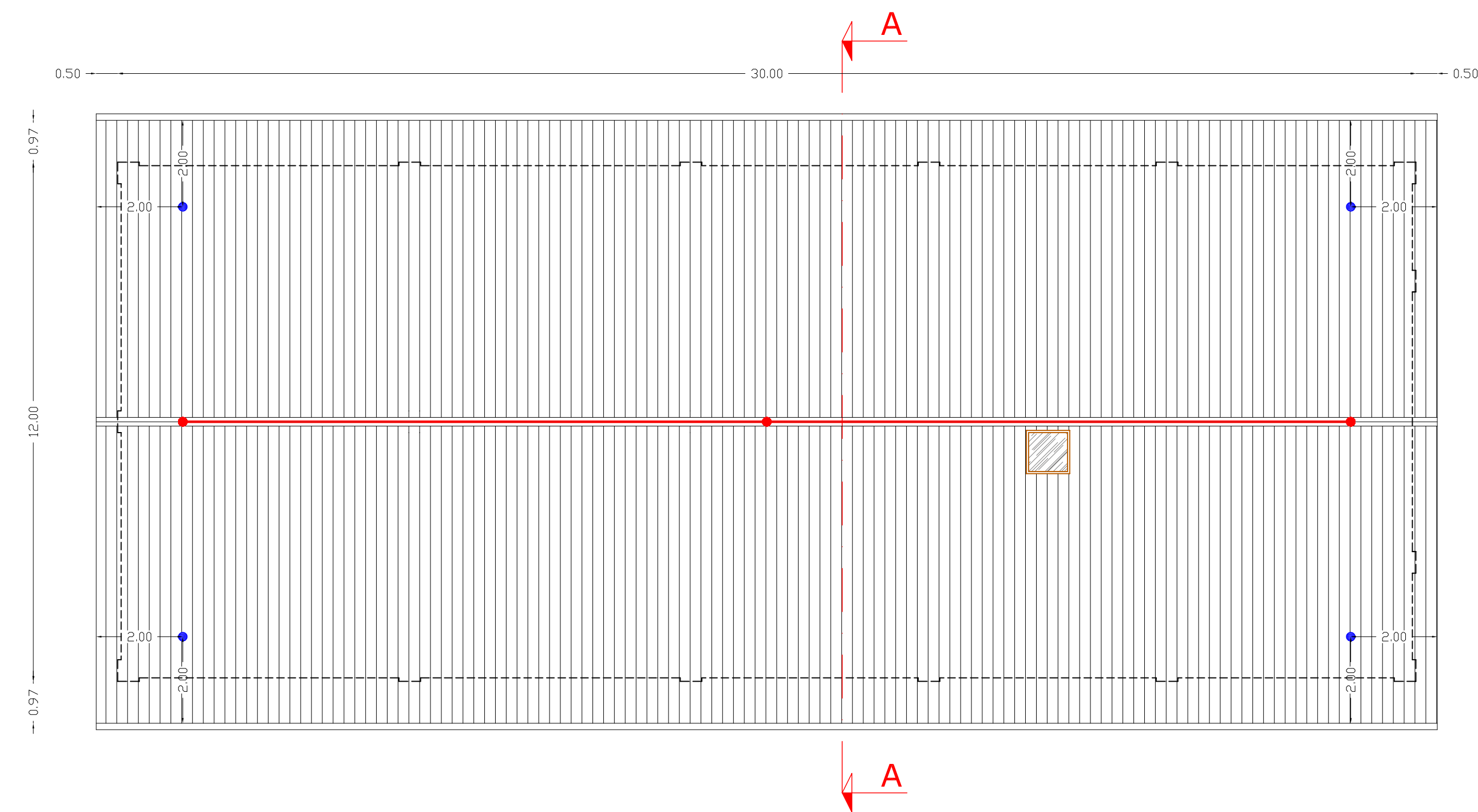

PIANTA PIANO TERRA



PIANTA COPERTURA

-  LUCERNARIO PER L' ACCESSO ALLA COPERTURA 100 X 100 cm
-  BOTOLA DI ACCESSO AL SOTTOTETTO 70 X 90 cm
-  LINEA VITA (UNI EN 795 classe C)
-  PUNTO DI RINVIO (UNI EN 795 classe A1-A2)