

PIANTA PIANO TERRA

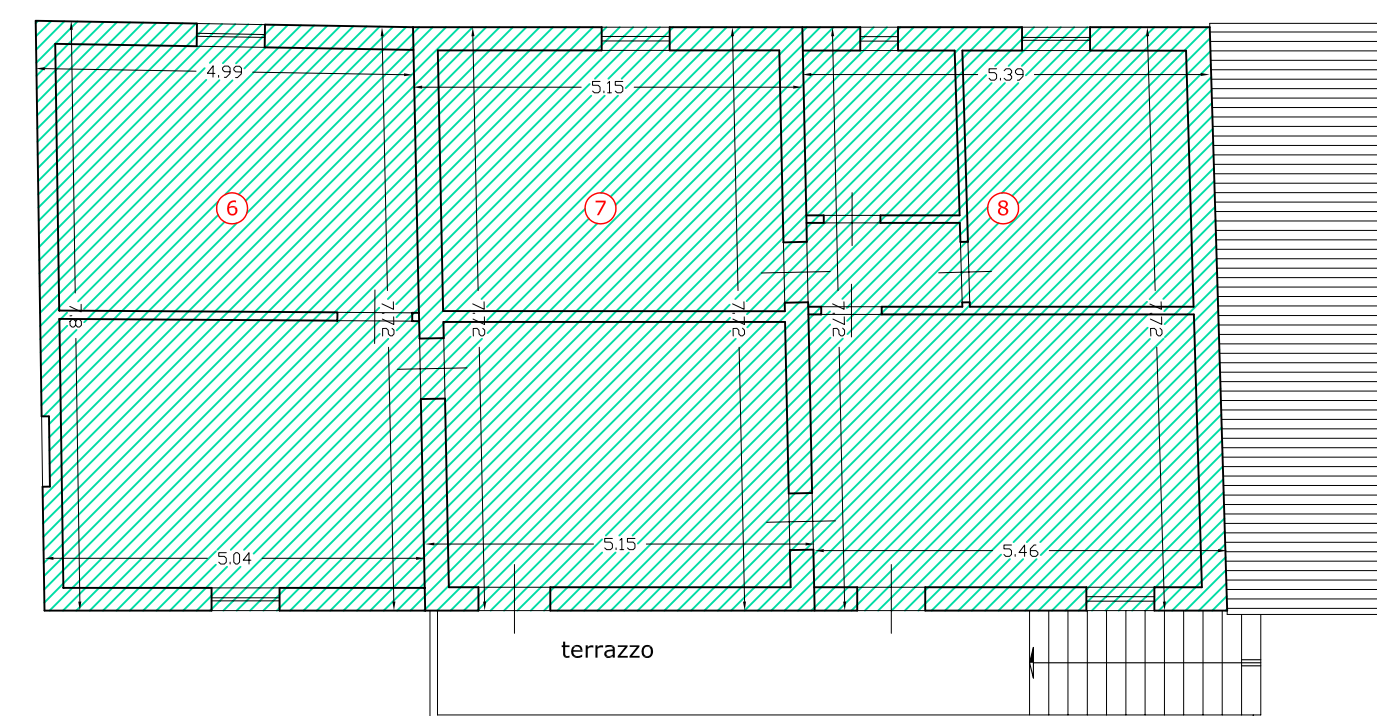

PIANTA PIANO PRIMO

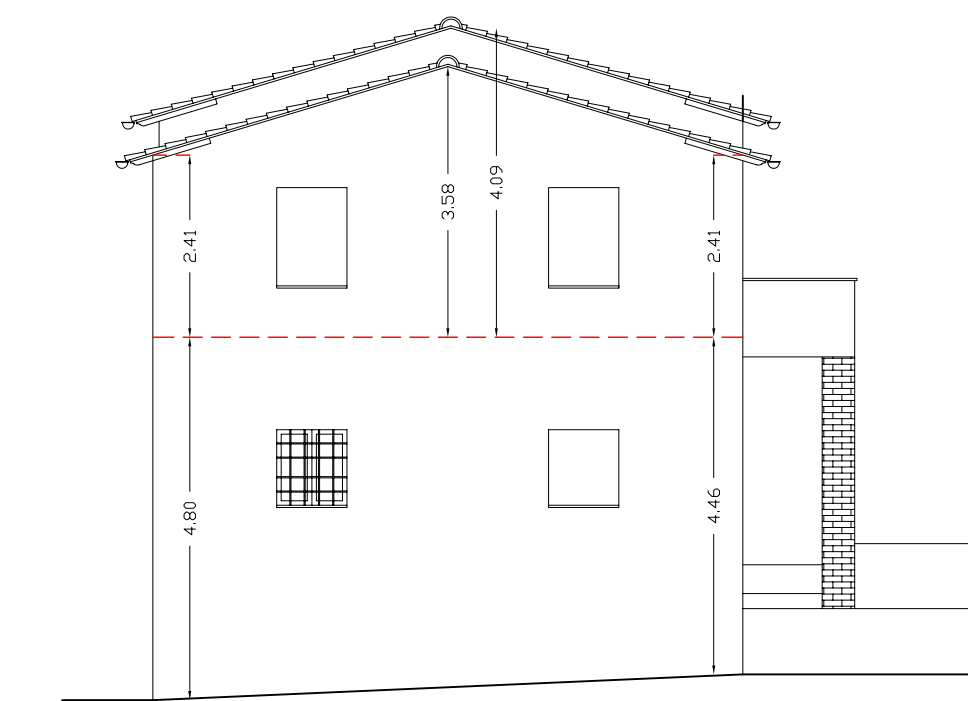
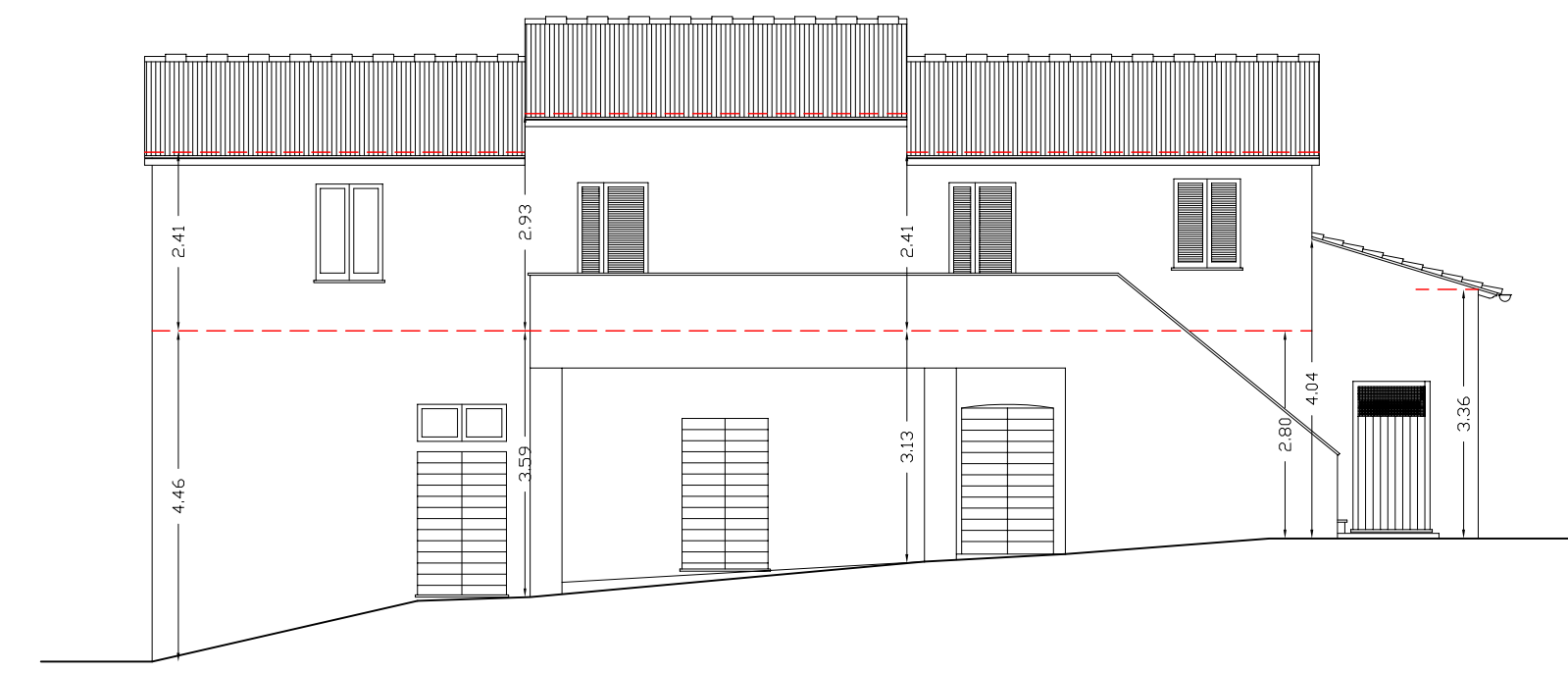
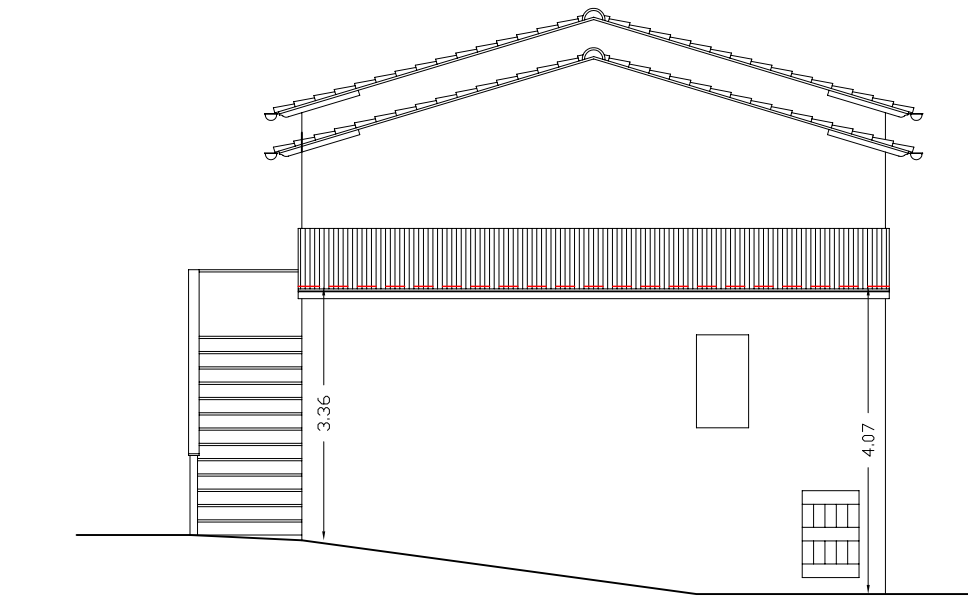
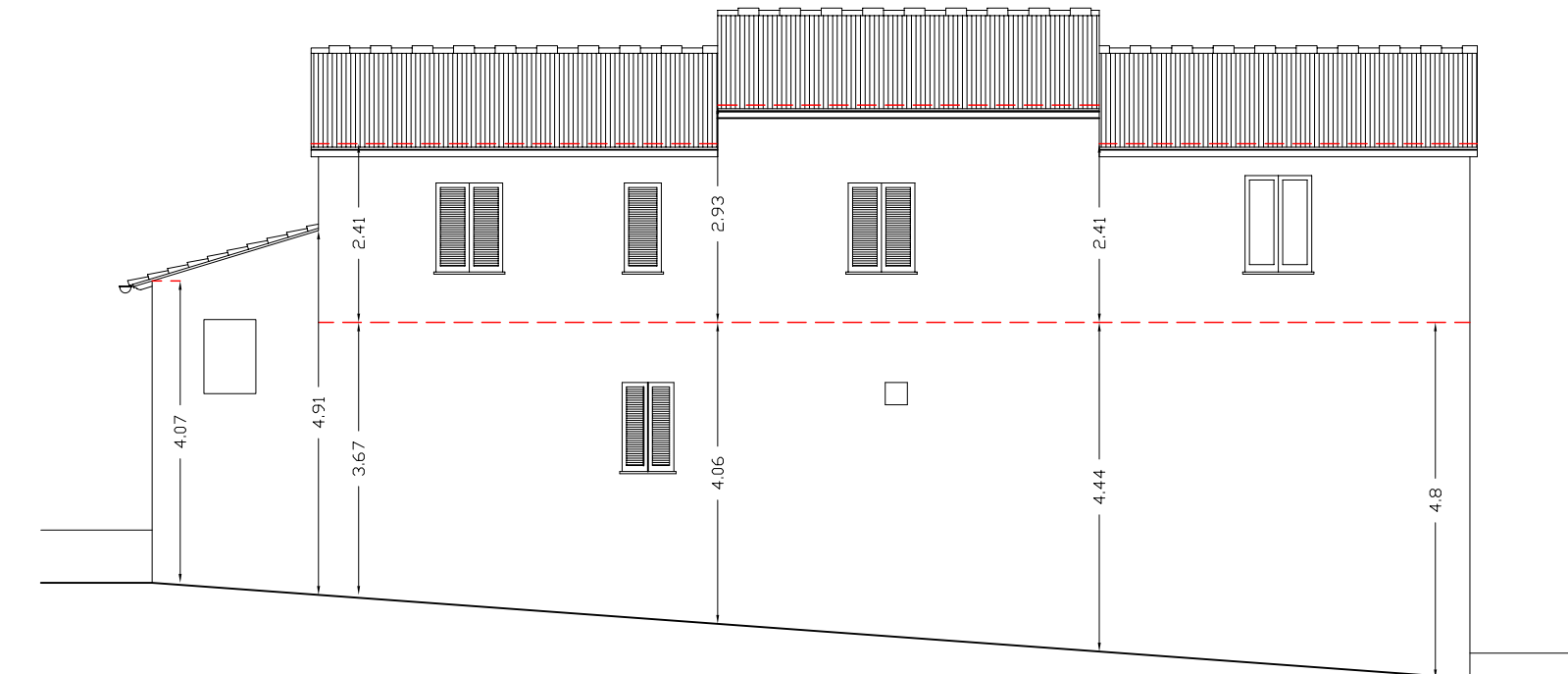

CALCOLO SUPERFICIE COPERTA e VOLUMETRIA

PIANO TERRA					
N.	DIMENSIONI	SUPERFICIE	ALTEZZA	LOGGIATO	VOLUME
1	$[(4.99 + 5.04)/2] \times [(7.80 + 7.72)/2]$	38.92 mq	hms: 4.44-3.59-4.80-4.44/4 hms: 4.32	—	168.13 mc
2	(5.33×7.72)	41.15 mq	hms: 3.99-3.13-4.44-4.06/4 hms: 3.81	—	156.78 mc
3	$[(5.21 + 5.28)/2] \times 7.72$	40.49 mq	hms: 3.13-2.80-4.06-3.67/4 hms: 3.42	—	138.48 mc
4	(2.25×7.72)	17.37 mq	hms: 4.94-3.36-4.07-4.91/4 hms: 4.30	—	71.22 mc
5	(1.48×7.72)	11.43 mq	3.10 ml	50 %	17.72 mc
TOTALE PIANO TERRA		149.36 mq			552.33 mc
PIANO PRIMO					
6	$[(4.99 + 5.04)/2] \times [(7.80 + 7.72)/2]$	38.92 mq	hms: 3.58-2.41/2 hms: 3.00	—	116.76 mc
7	(5.15×7.72)	39.76 mq	hms: 4.09-2.93/2 hms: 3.51	—	139.56 mc
8	$[(5.39 + 5.46)/2] \times 7.72$	41.88 mq	hms: 3.58-2.41/2 hms: 3.00	—	125.64 mc
TOTALE PIANO PRIMO		120.56 mq			381.96 mc
TOTALE P. TERRA + P. PRIMO		269.92 mq			934.29 mc



Studio Tecnico
Perito Edile GIOVANNI GIANETTI
Via Pier Capponi n° 83, 56030 Solara (PI) - Tel. e fax 0587/ 653298

PROGRAMMA AZIENDALE PLURIENNALE DI MIGLIORAMENTO AGRICOLO AMBIENTALE

PROPRIETA' : AZIENDA AGRICOLA PALMIERI FRANCESCO

PALMIERI FRANCESCO
Via Lemmi, 14 - 53030 SOLARA (PSA)
56030 SOLARA (PSA)
Partita I.V.A. 0071619 059 1
c.f. PLM FNC 60P19 A103K

PROGETTISTA E DD.LL. : P. Edile GIOVANNI GIANETTI

TAV. n. : 2/A
Scala 1 : 100

OGGETTO TAVOLA:
FABBRICATI ESISTENTI - FABBRICATO N. 1 :
Calcolo analitico del Volume